AUTOSERVIZI CERELLA
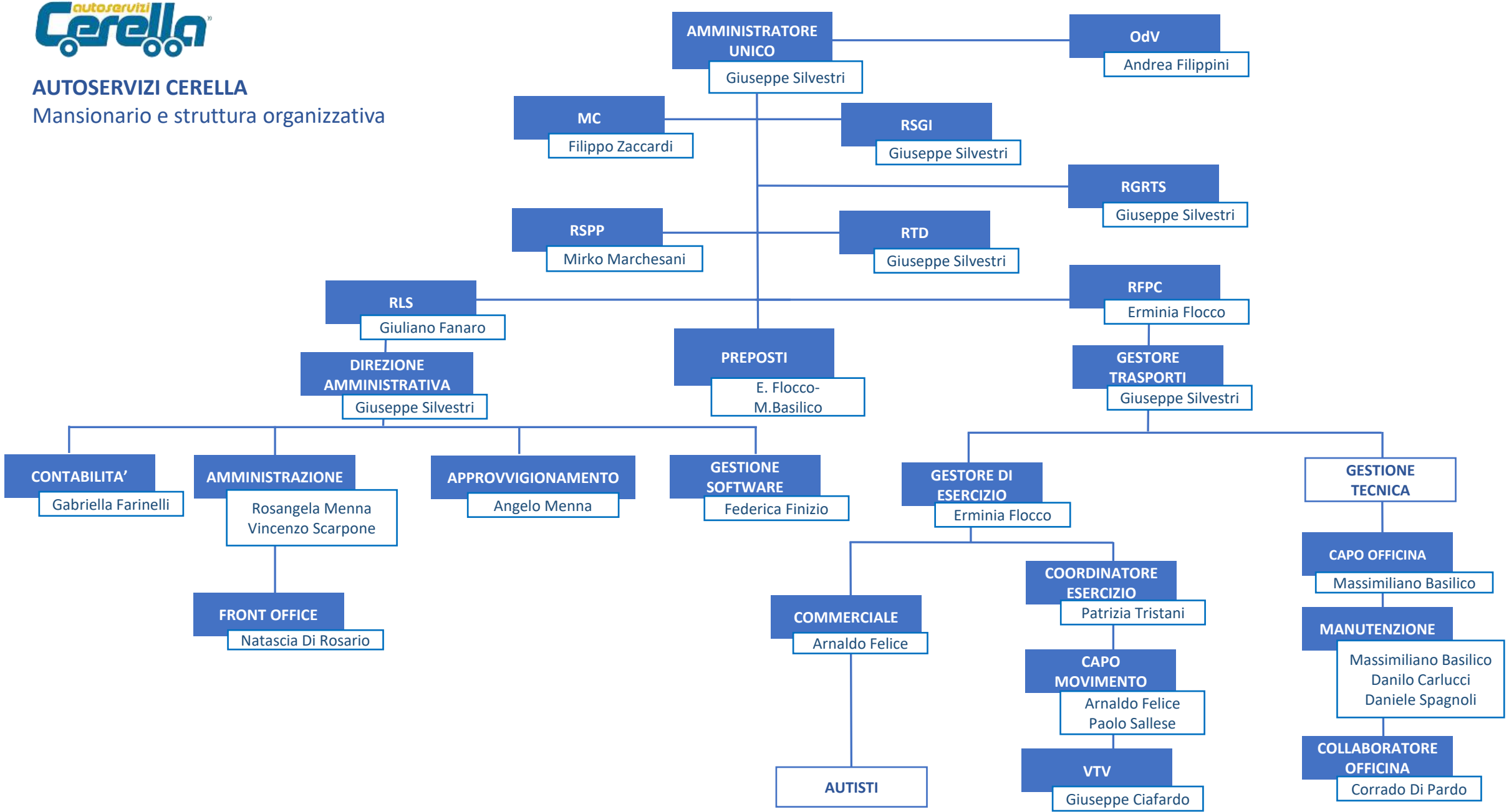
Mansionario e struttura organizzativa