**AUTOSERVIZI CERELLA**

Mansionario e struttura organizzativa

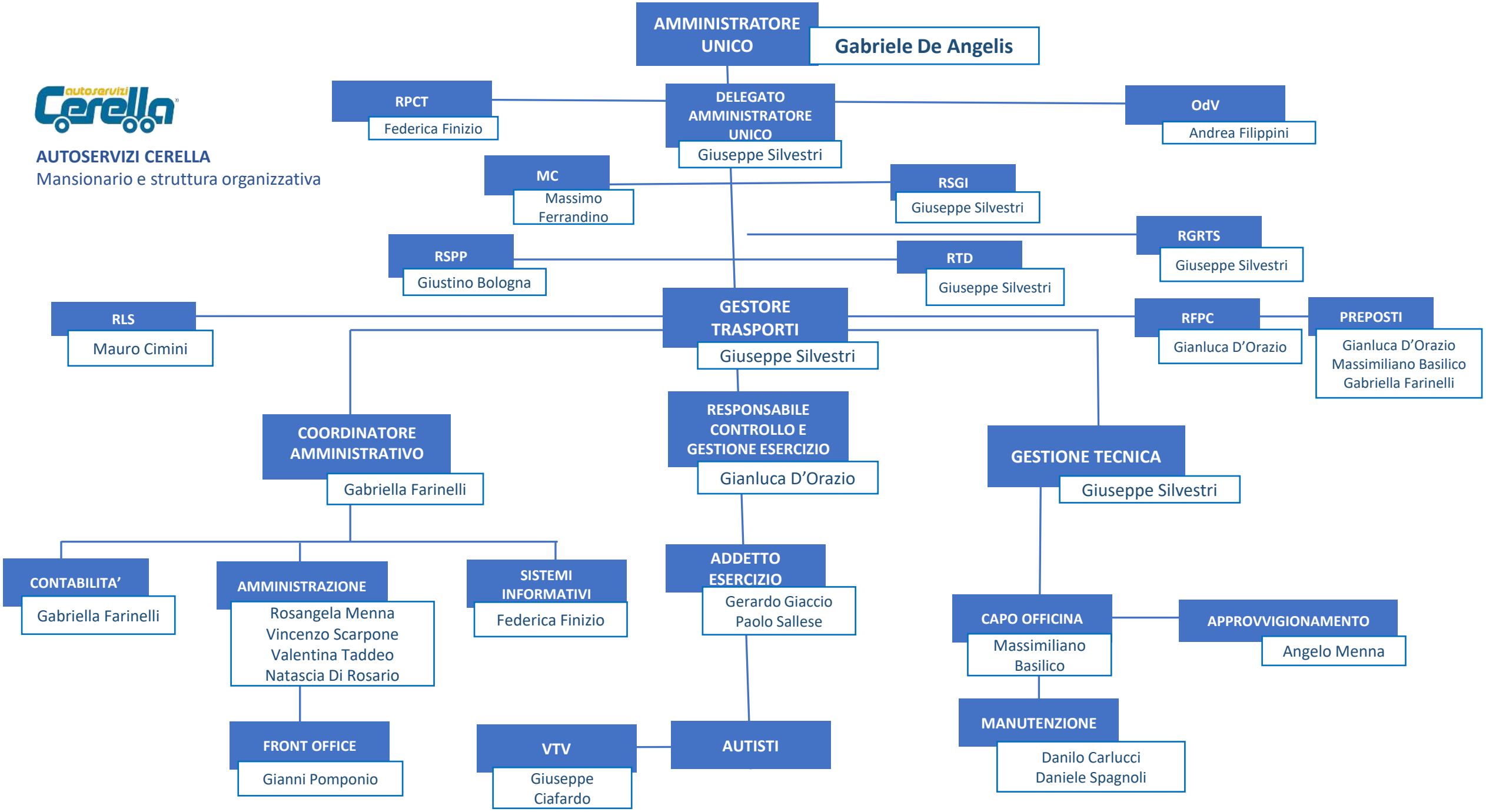


05/02/2024